

PLAT OF SOUTHWOOD

A PLANNED UNIT DEVELOPMENT

BEING A REPLAT OF LOTS 2,3,6,7, & 8, BLOCK 51, LOT 3, BLOCK 52, AND A PORTION OF LOT 8, BLOCK 46, PLAT OF SAINT LUCIE INLET FARMS, PLAT BOOK I, PAGE 98, PUBLIC RECORDS OF MARTIN COUNTY, FLORIDA

HANSON GRANT, MARTIN COUNTY, FLORIDA

Plat Book 12
Pg 28

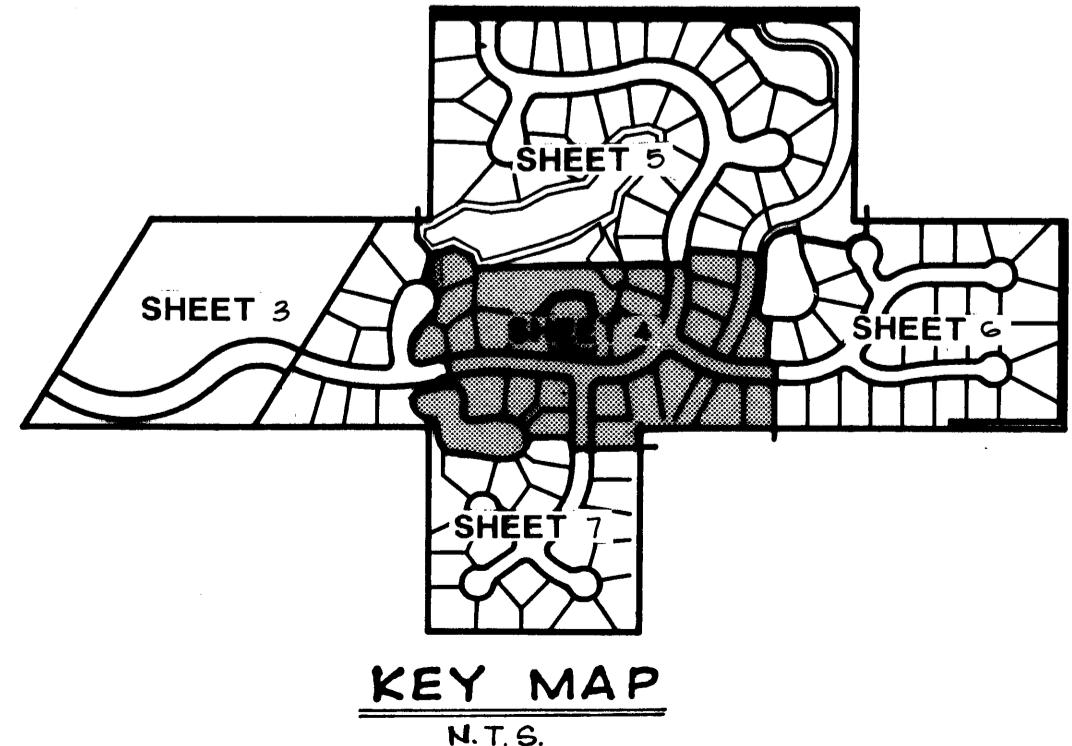
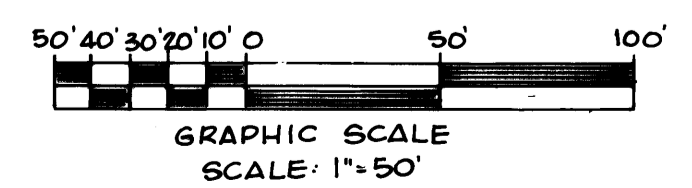
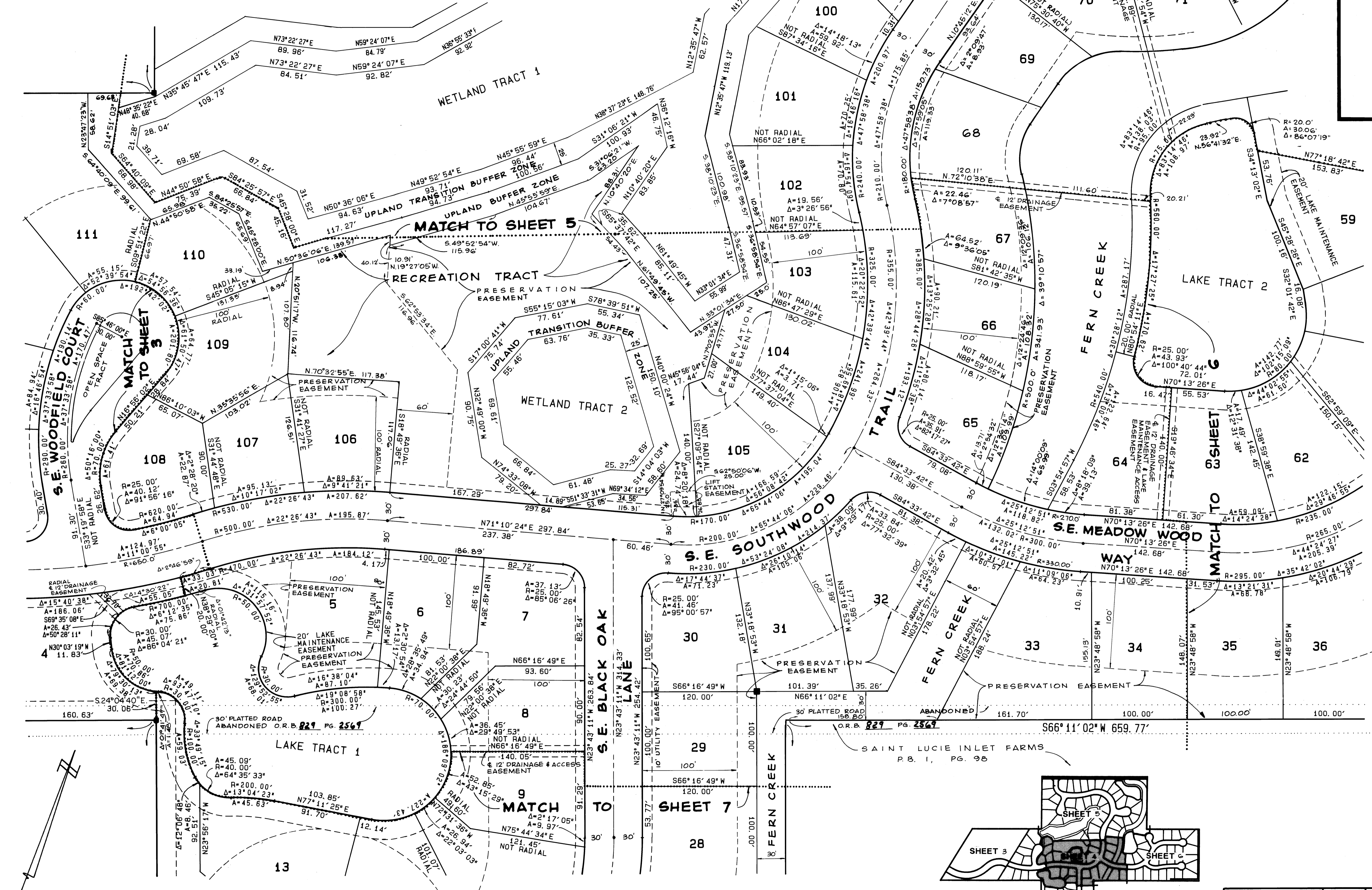

NOTES

- DENOTES SET P.C.P.
- DENOTES SET P.R.M.

ADAIR & BRADY, INC. CONSULTING ENGINEERS & LAND SURVEYORS STUART, FL		SOUTHWOOD, A P.U.D. Record Plat	SHEET 4 OF 7
Dr. A.M. F.B.	Scale 1"=50'		
Ck. G.W. P.G.	Date SEPT. 89	FPS-077	
Ap. dp	Job No. 87.520		